

## WELCOME NEW EMPLOYEES

### Mail Room

Seven gals have brought their talents to the Mail Room since the last Launch Pad publication. *Linda Gee* and *Penny Mathis* are new members of the day shift; *Mary Batson*, *Arlene Brassea*, *Abby Lucero* and *Mary Ann Langloss* have joined the swing crew; and *Rachel Dremel* is now one of the staff on the graveyard shift.

*Linda Gee* is married and lives in Canon City. She finds that she is held captive during her spare moments by her three-month-old son, *Daniel*.

*Penny Mathis* is particularly fond of working with children. Originally from Colorado Springs, she lived in Arizona for several years. Penny now resides in Florence.

*Mary Batson* will complete her work at Midwest Business College in Pueblo next month. Mary lives with her husband and four children here in Penrose.

*Arlene Brassea* graduated from Florence High School in 1967. She lives in Coal Creek and enjoys dancing as a special spare time activity.

*Abby Lucero* likes to read and listen to music. A resident of Pueblo she has attended Midwest Business College for one year.

*Mary Ann Langloss* is from Rockvale. Enthusiastic about motorcycle riding, she owns her own cycle.

*Rachel Dremel*, a high school graduate this year, makes her home in Canon City. She likes to sew and has been quite active in 4-H.

### Shipping

Recently the Shipping department has added two new members to its kit packaging section. *Velma Orndorff* has joined the swing shift, and *Irene Powell* is working with the graveyard crew.

*Velma*, a resident of Canon City, enjoyed five years of secretarial work for a psychiatrist. She has been active as a Girl Scout leader and had a few weeks of fun in the study of graphoanalysis.

*Irene* now resides in Canon City after living in Leadville for twelve years. She and her husband, a welder for Cotter Corporation, have one girl still at home. Irene enjoys painting as a hobby.



### Engine Manufacturing

Two new fellas have joined the Engine Manufacturing crew – *Larry Cummings* on the swing shift and *Vincent Defler* on the graveyard shift.

*Larry* has returned to the company after moving away from the community for a time. He and his wife live in Florence with their two children. When he can find time Larry enjoys fishing and hunting.

*Vincent*, a native of Cheyenne, Wyoming, now lives with his wife and two girls in Canon City. Mrs. Defler is a correctional officer at the women's prison. Vincent has been a lifetime modeler and just recently retired from motorcycle racing.

the

ESTES

LAUNCH  
PAD

JUNE 28, 1968

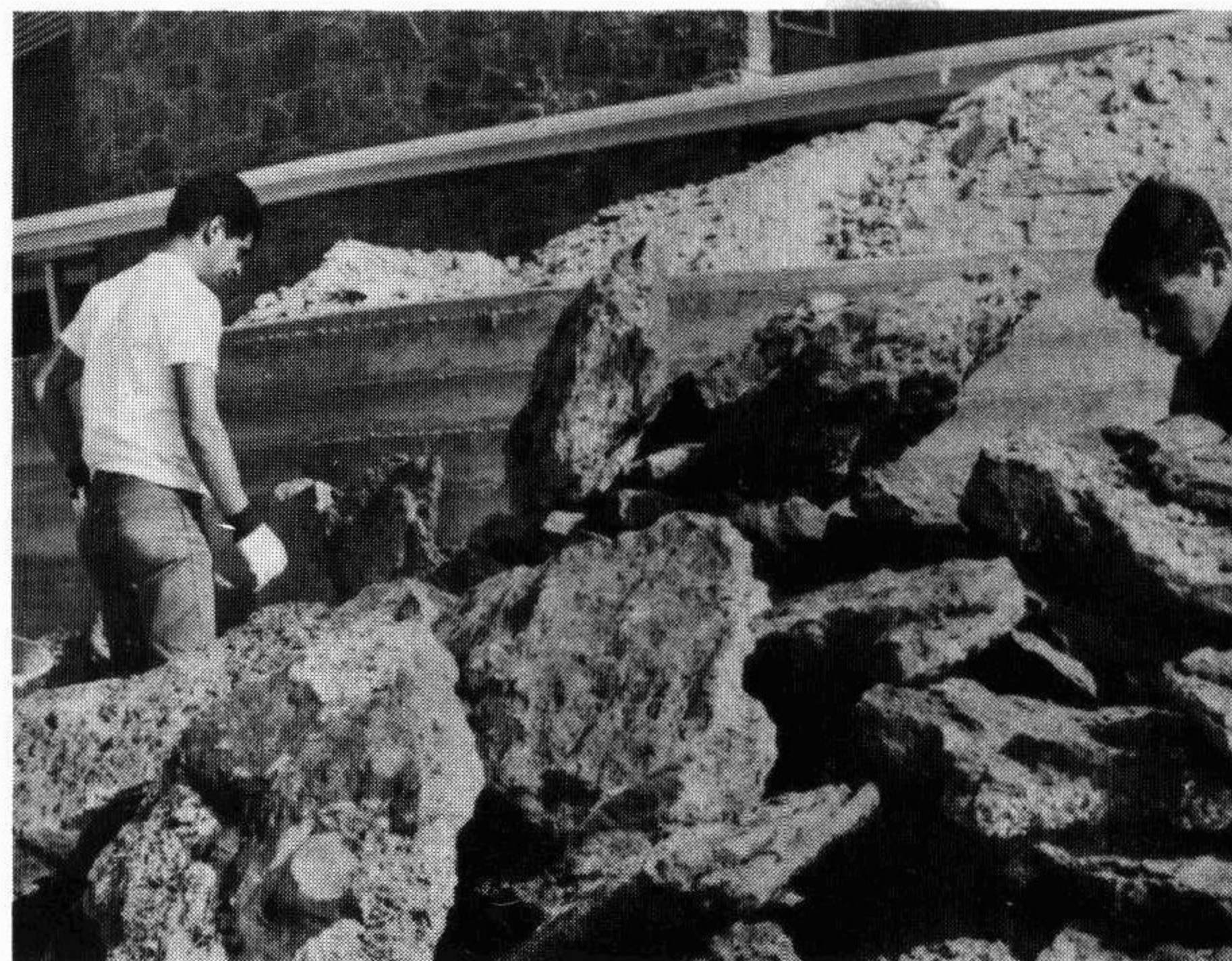

Lichen  
Stone



Lichen Stone is being used for the facing on the retaining walls in the parking lot. Rocky Madone and his sons, John and David, are doing the job.

## NEW WAREHOUSE

Construction is beginning on another new building. A giant warehouse, 14,000 square feet, is to be erected behind and to the west of the main building here at the plant. This structure, which will be 200 feet long by 70 feet wide with 16 foot ceilings, will contain cement floors, 8" lava block walls

and a double tee pre-stressed concrete roof.

George J. Boyd of Pueblo, the architect, will oversee the construction. Contractor for the excavation, foundation and floor slabs is W. J. Bryan of Canon City. Completion is expected within three or four months.

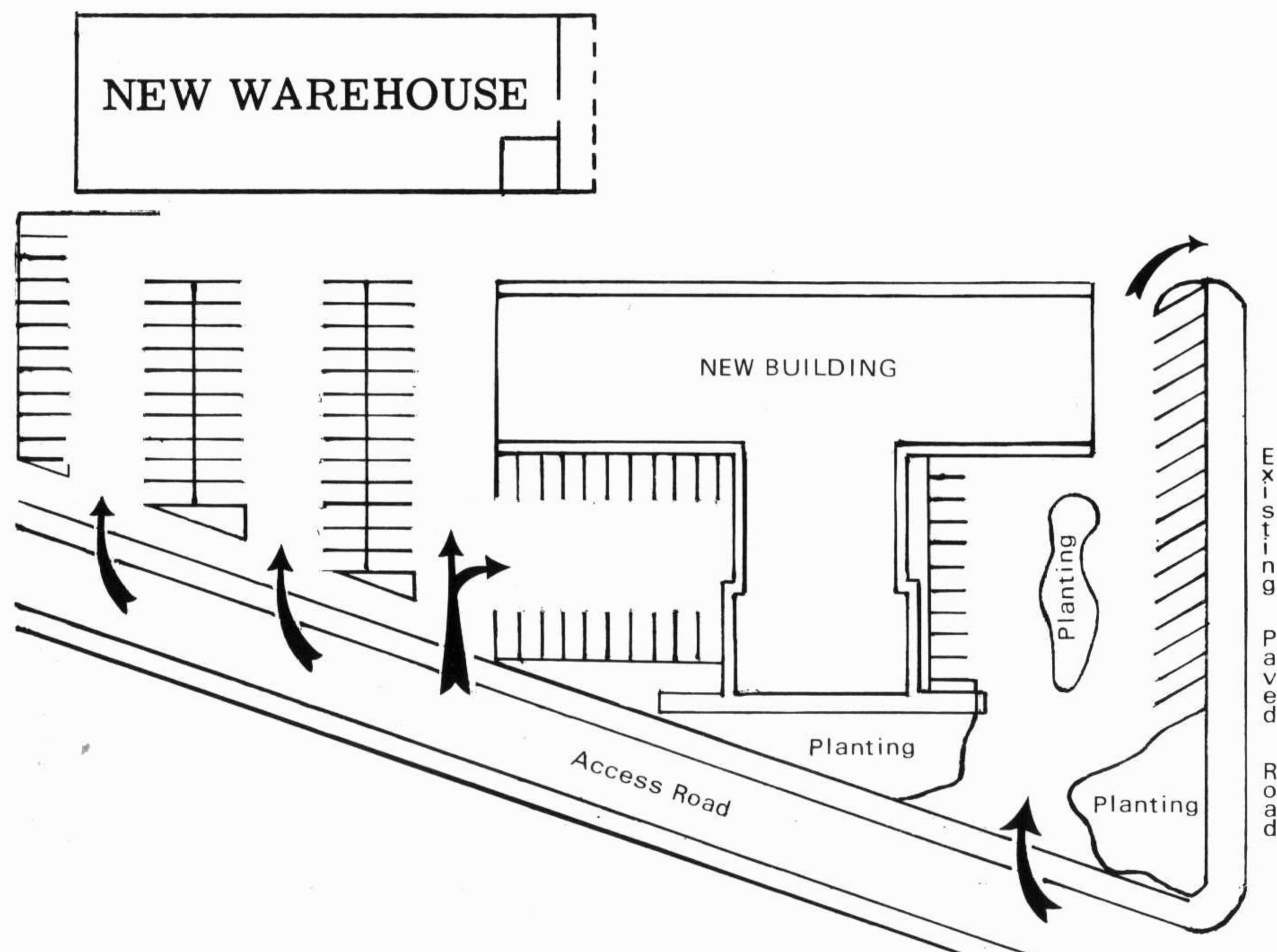

## A NOTE OF APPRECIATION

A big thanks to all of you who have recently worked your day off and Sundays to keep our operation on schedule. Thank you twice — once for the company and once for

our customers. It's this extra effort which keeps us ahead of the competition.

*Vern*

# N·E·W·S!

Yesterday morning a new department made its debut. The Kit Packing-Engine Packing department was formed to make kits and package engines. In the past these duties have been performed by Shipping. This new working unit will be considered as one of the production departments.

The following people were appointed to fill the positions of shift supervisor and assistant shift supervisor:

Mary Lee Fontecchio — Day shift supervisor

Beverly Thompson — Day shift assistant supervisor

Mona Lenard — Swing shift supervisor

Rose Kerrigan — Swing shift assistant supervisor

Betty Jo Schmidt — Graveyard shift assistant supervisor

The position of graveyard shift supervisor will be filled at a later date.

Watch your Launch Pad for further information about this new department.

## FROM THE GRILL

Overheard in the east lunch room:

The cannibal entered the restaurant savoring the thought of a delicious dinner. He found three choices on the menu:

White Merchant	\$2.50
Missionary	\$3.00
Hippie	\$10.00

A little puzzled over the difference in price he asked the waitress if the Hippie was that much tastier. She

replied: "No, not really, but did you ever try to *clean* a Hippie?"

